

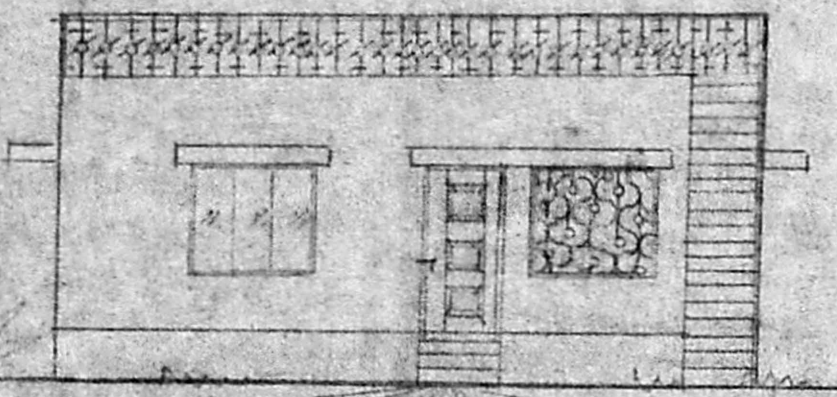

PARAPET WALL IN 9" TK
WEATHERING COURSE
R.C.C SLAB 4 1/2 TK 1:2 + MIX

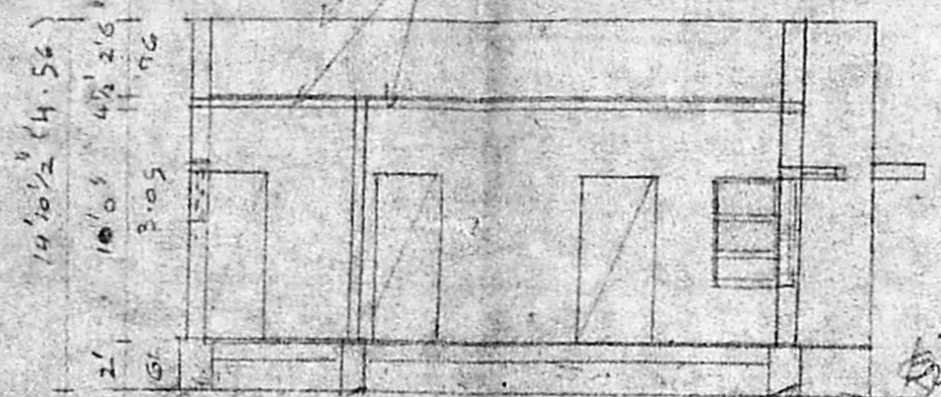

ELEVATION



SECTION 'XY'

KALYANAM NAGAR

scouring pla

TO ANAKAPILTHUR
TO PALLAPETA

KEY PLAN N.T.S

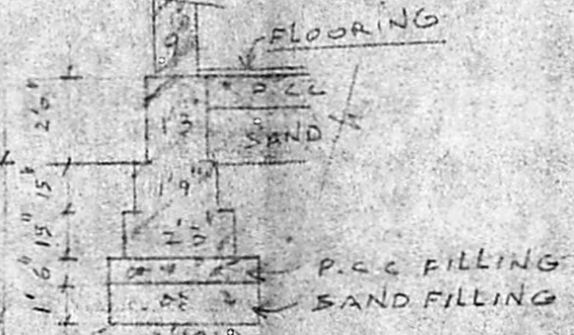

FOUNDATION DETAIL

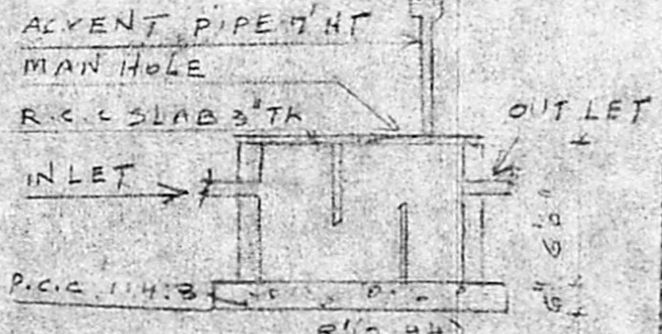

SECTION

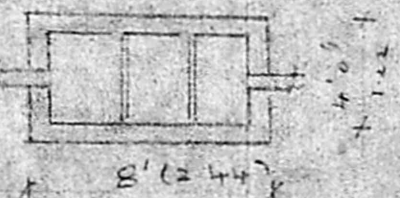

PLAN OF 4' Ø WELL

Planning Permit No. A/1633/92
APPROVED
SUBJECT TO THE CONDITIONS IN THIS OFFICE LETTER
A2/15732/92
FOR MEMBER SECRETARY
MADRAS METROPOLITAN
DEVELOPMENT AUTHORITY
MADRAS - 600 008.

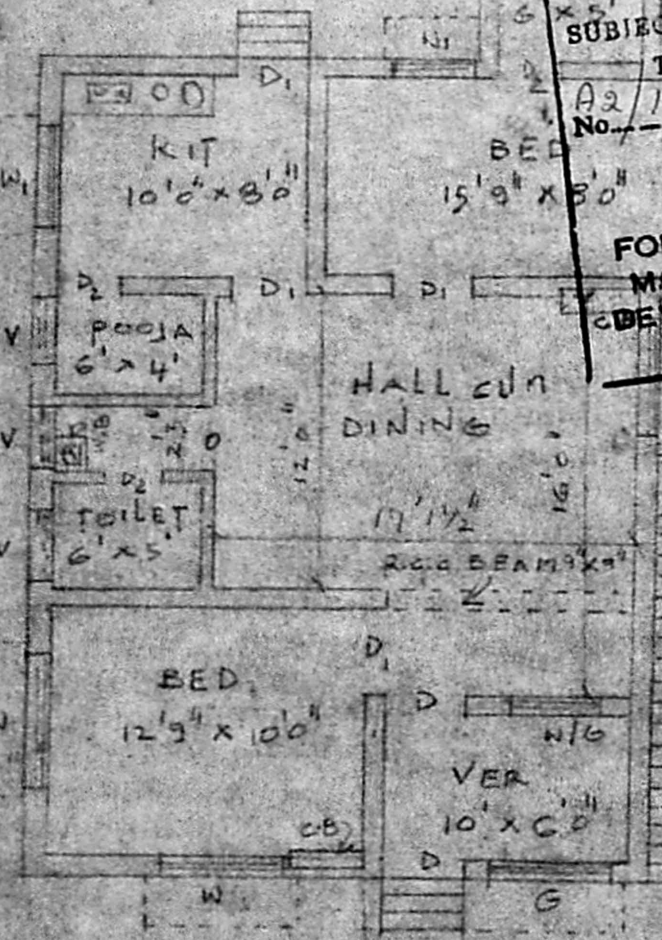

PLAN

SCALE 1" = 80" (1:60)

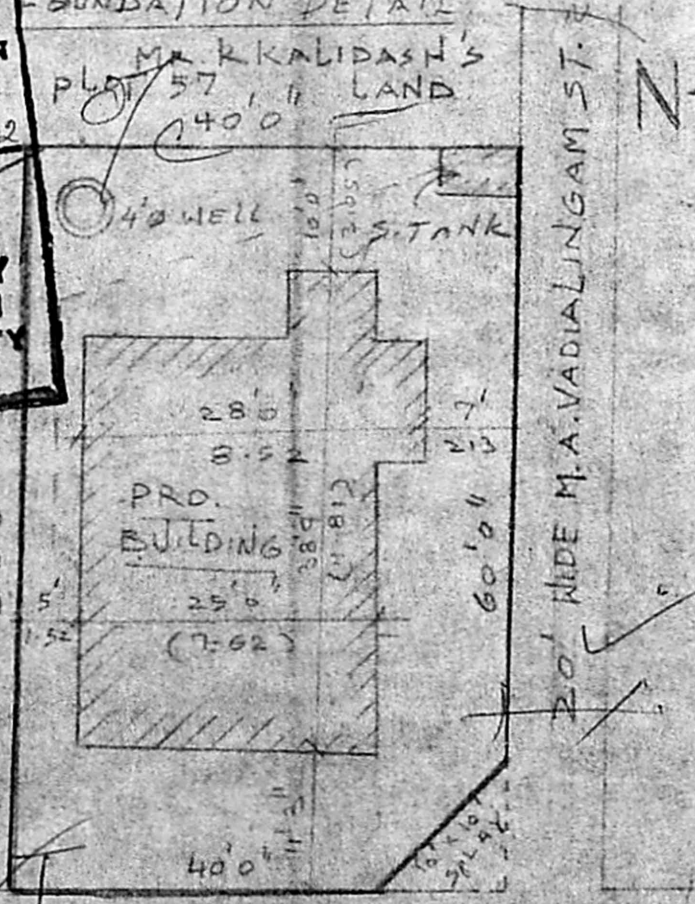

SITE PLAN

SCALE 1" = 160" (1:200)

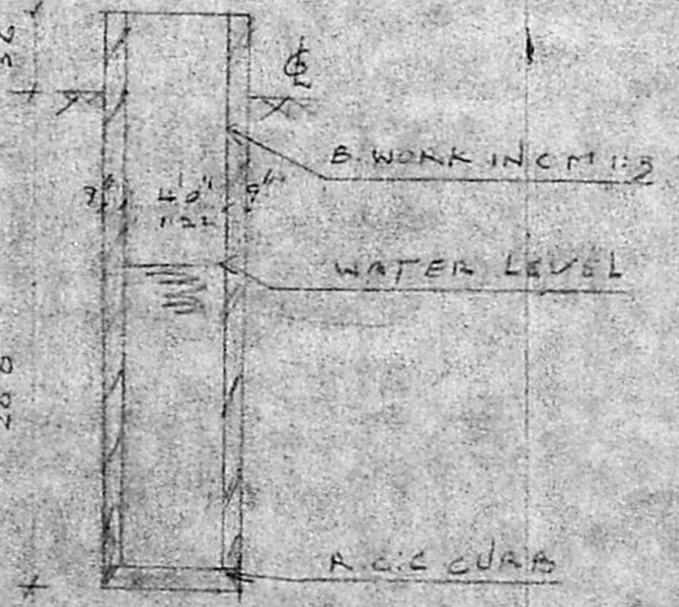

SEC OF 4' Ø WELL

REFERENCEN		Fts	Cms
DOOR	D	3'3" x 7'0"	99 x 213
DOOR	D ₁	3'0" x 7'0"	91 x 213
DOOR	D ₂	2'6" x 6'6"	76 x 198
WINDOW	W	4'6" x 4'6"	137 x 137
WINDOW	W ₁	3'6" x 4'6"	107 x 137
VENTILATORY		2'6" x 1'6"	76 x 46
GRILLE	G	5'0" x 4'6"	152 x 137
CUPBOARD CB		3'0" x 4'6"	99 x 137

COLOUR INDEX
PROPOSED BOUNDARY
ROAD

AREA DETAILS
PLOT 2400 SQFT 223 M²
PLINTH 900 SQFT 84 M²
COVERAGE 37% FSI 0.37

PLAN SHOWING THE PROPOSED DWELLING HOUSE AT PLOT NO. 62 SURVEY NO. 80 KALYANAM NAGAR PAMMAL VILLAGE SAIDAPET TALUK CHINGLEPUT M.G.R. DT.

DRAWN BY B. SULAIMAN DATE 7-5-92 T.S. RAJASEKAR & S. SANTHOSH MADRAS-43

OWNER *[Signature]*
(MR. D. RAMARAO)

G. Sathyaamoorthy, D.C. (A.CAD)
LICENSED SURVEYOR,
ALANDUR MUNICIPALITY,
No. 155, 12th Street, Dalaj Nagar,
Anakaputhur, Madras-602 675.

L. SURVEYOR